

EQUIP. TYPE *P-390A/URR* EXP. NO.

COL 5407195002

NOTICE: WHEN GOVERNMENT DRAWINGS, SPECIFICATIONS, OR OTHER DATA ARE USED FOR ANY PURPOSE OTHER THAN IN CONNECTION WITH A DEFINITELY RELATED GOVERNMENT PROCUREMENT OPERATION, THE UNITED STATES GOVERNMENT THEREBY INCURS NO RESPONSIBILITY FOR ANY OBLIGATION WHATSOEVER AND THE FACT THAT THE GOVERNMENT MAY HAVE FORMULATED, FURNISHED, OR IN ANY WAY SUPPLIED THE SAID DRAWINGS, SPECIFICATIONS, OR OTHER DATA IS NOT TO BE REGARDED BY IMPLICATION OR OTHERWISE AS IN ANY MANNER LICENSING THE HOLDER OR ANY OTHER PERSON OR ORGANIZATION, OR CONVEYING ANY RIGHTS OR PERMISSION TO MANUFACTURE, USE, OR SELL ANY PATENTED INVENTION THAT MAY IN ANY WAY BE RELATED THERETO.

THIS DOCUMENT HAS BEEN PURCHASED BY THE GOVERNMENT AND MAY BE REPRODUCED AND USED IN CONNECTION WITH ANY GOVERNMENT PROCUREMENT OR MAINTENANCE OPERATION.

* FOR INFORMATION ONLY. CONTRACTOR MAY AT HIS OPTION DEVIATE FROM THESE PROCESS DETAILS.

~~* S.W.E. APPROVAL~~
~~SYM PR-10042-G~~

REVISIONS			
SYM	DESCRIPTION	DATE	APPROVAL
A ₁	A ₁ WAS .190 ^{+0.002} DIA.	15 OCT 59	42428-PC-59-A1-51 REV'D PME
B	(1) 303 WAS 7 COND. WAS TYPE	3) OCT 61	42428-PC-59 REV'D PME

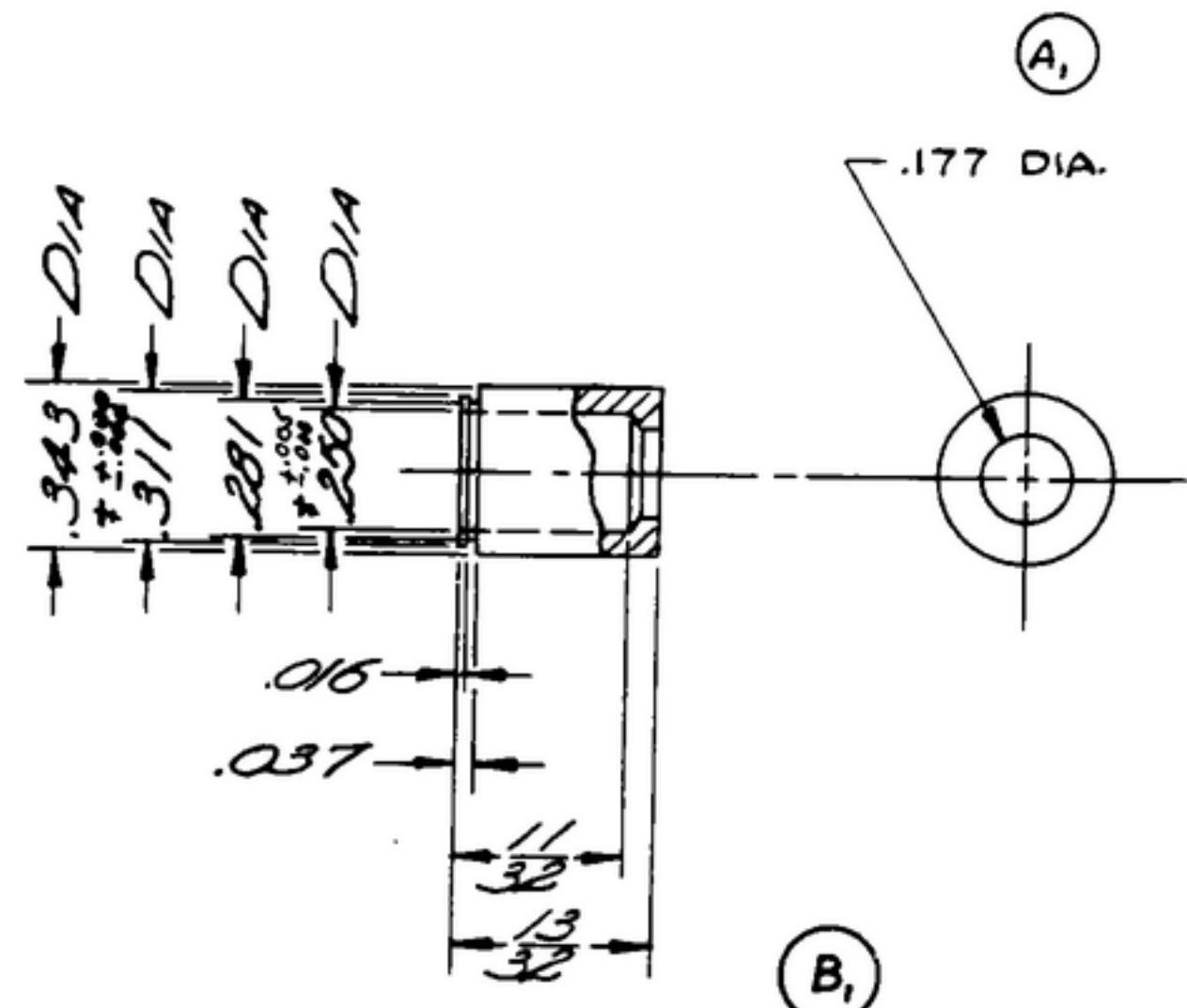

NOTES:
1. DIA. MARKED \pm TO BE CONCENTRIC .002 T.I.R.

STEEL, CRES, CLASS 303, COMP. A PER SPEC QQ-5-763.

FINISH: E300 PER SPEC MIL-F-14072.
* COLLINS 580 0025 00.

COLLINS PART NO.	ITEM	REQD	PART NO.	DESCRIPTION	MATL	MATL SPEC
LIST OF MATERIAL						
- COLLINS PART NO. <i>558 0224 002</i>						

<table border="1"> <tr> <td>558 0436 004</td> <td>2</td> <td>SM-D-249085</td> <td></td> </tr> <tr> <td>558 0393 003</td> <td>2</td> <td>SM-C-249043</td> <td></td> </tr> <tr> <td>558 0348 003</td> <td>3</td> <td>SM-C-249009</td> <td></td> </tr> <tr> <td>558 0338 003</td> <td>4</td> <td>SM-C-248989</td> <td>SC-DL-248775</td> </tr> <tr> <td>COLLINS NO.</td> <td>QTY</td> <td>NEXT ASSY</td> <td>USED ON</td> </tr> </table>				558 0436 004	2	SM-D-249085		558 0393 003	2	SM-C-249043		558 0348 003	3	SM-C-249009		558 0338 003	4	SM-C-248989	SC-DL-248775	COLLINS NO.	QTY	NEXT ASSY	USED ON	DRAWN <i>RDG</i>	CHECKED <i>ELM</i>	APPROVED	COLLINS RADIO CO. CEDAR RAPIDS, IOWA 1421A-PH. 51-93	BUSHING-CAPTIVE	DEPARTMENT OF THE ARMY SIGNAL CORPS ENGINEERING LABORATORIES FORT MONMOUTH NEW JERSEY
558 0436 004	2	SM-D-249085																											
558 0393 003	2	SM-C-249043																											
558 0348 003	3	SM-C-249009																											
558 0338 003	4	SM-C-248989	SC-DL-248775																										
COLLINS NO.	QTY	NEXT ASSY	USED ON																										
UNLESS OTHERWISE SPECIFIED: DECIMAL DIMENSIONS INCLUDING HOLE SIZES MAY VARY $\pm .005$ FRACTIONAL DIMENSIONS INCLUDING HOLE SIZES MAY VARY $\pm 1/64$ MACHINED ANGLES MAY VARY $\pm 1^\circ$ SHEARED ANGLES MAY VARY $\pm .25^\circ$ BROKEN ANGLES MAY VARY $\pm 1^\circ$ ECCENTRICITY BETWEEN ANY DIAMETERS ON THE SAME CENTERLINE SHALL NOT EXCEED .010 TOTAL INDICATOR READING. ALL DIMENSIONS ARE FINISH DIMENSIONS INCLUDING APPLIED FINISH AND ARE GIVEN IN INCHES.				REVIEWED <i>PME</i>	APPROVED <i>HLV</i> <i>PME</i>	DATE <i>8 DEC 1955</i> SCALE <i>2/1</i>																							

SM-B-248875

WHEN REFERRING TO THIS DRAWING STATE DRAWING NO., APPLICABLE ISSUE SYMBOL, IF ANY, AND DATE